

OMERO: Importing Images

Facility Manager Training day

Cambridge, July 2016

Colin Blackburn, Balaji Ramalingam

Petr Walczysko

University of Dundee
The OME Consortium

Open Microscopy Environment
Centre for Gene Regulation & Expression
School of Life Sciences, University of Dundee
Dundee, Scotland, UK

Importing Images

- Organising images
- Importing images
- Tagging imported images
- Importing for other users
- Automatic import
- Advanced import
- Questions

ORGANISING IMAGES

Organising Images using Projects & Datasets

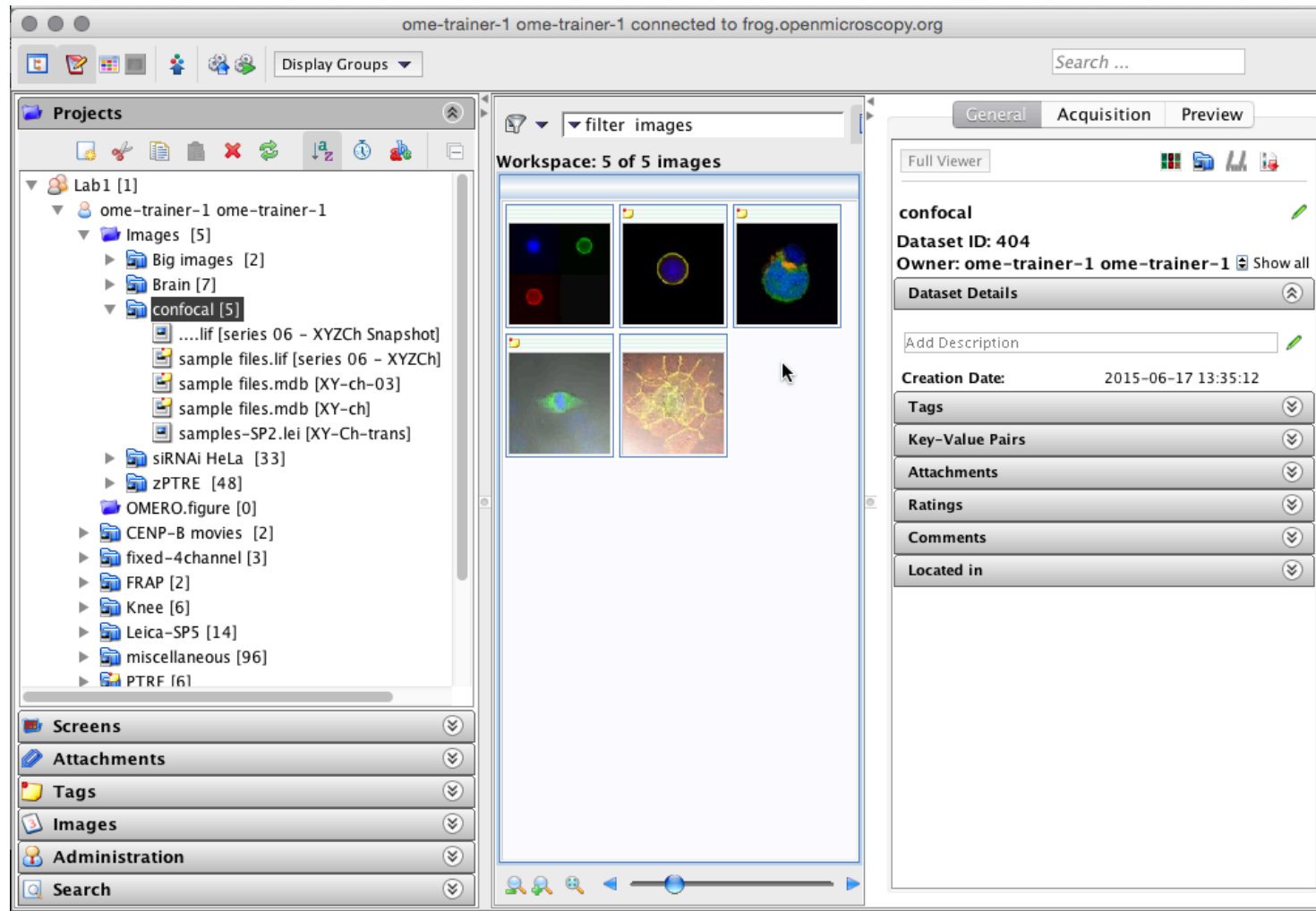

<http://help.openmicroscopy.org/managing-data.html#create>

Organising Images using Projects & Datasets

- Left Panel (Explore):** Shows a hierarchical tree of projects and datasets. The selected project is 'ome-trainer-1 ome-trainer-1'. Under 'Images', there are sub-projects like 'Big images', 'Brain', and 'confocal'. The 'confocal' project contains a dataset named '...iles.tif [series 06 - XYZCh Snapshot]', which includes files like 'sample files.tif [series 06 - XYZCh]', 'sample files.mdb [XY-ch-03]', 'sample files.mdb [XY-ch]', and 'samples-SP2.lei [XY-Ch-trans]'. Other projects include 'siRNAi HeLa', 'zPTRE', 'OMERO.figure', 'CENP-B movies', 'fixed-4channel', 'FRAP', 'Knee', 'Leica-SP5', 'miscellaneous', 'PTRE', 'sample files.mdb', 'samples-SP2', 'Tiff-Stacks', 'WesternBlots', and 'INMAC384-DAPI-CM-eGFP_59223_1.xdce'.
- Middle Panel (Thumbnails):** Displays a grid of image thumbnails. A 'Filter Images' search bar is located above the thumbnails.
- Right Panel (Image Details):** Shows the details for the selected image. The title is 'sample files.tif [series 06 - XYZCh Snapshot]'. The 'Image ID' is 1849, and the 'Owner' is 'ome-trainer-1 ome-trainer-1'. The 'Image Details' section includes:
 - Import Date: 2015-06-17 12:22:21
 - Dimensions (XY): 930 x 930
 - Pixels Type: uint8
 - Pixels Size (XYZ) (µm): 1.00 x 1.00
 - Z-sections/Timepoints: 1 x 1
 - Channels: 0, 1, 2
 - ROI Count: 0Below the details are expandable sections for 'Tags', 'Key-Value Pairs', 'Attachments', 'Ratings', 'Comments', and 'Others'.

<http://help.openmicroscopy.org/managing-data.html#create>

Organising Images using Tags

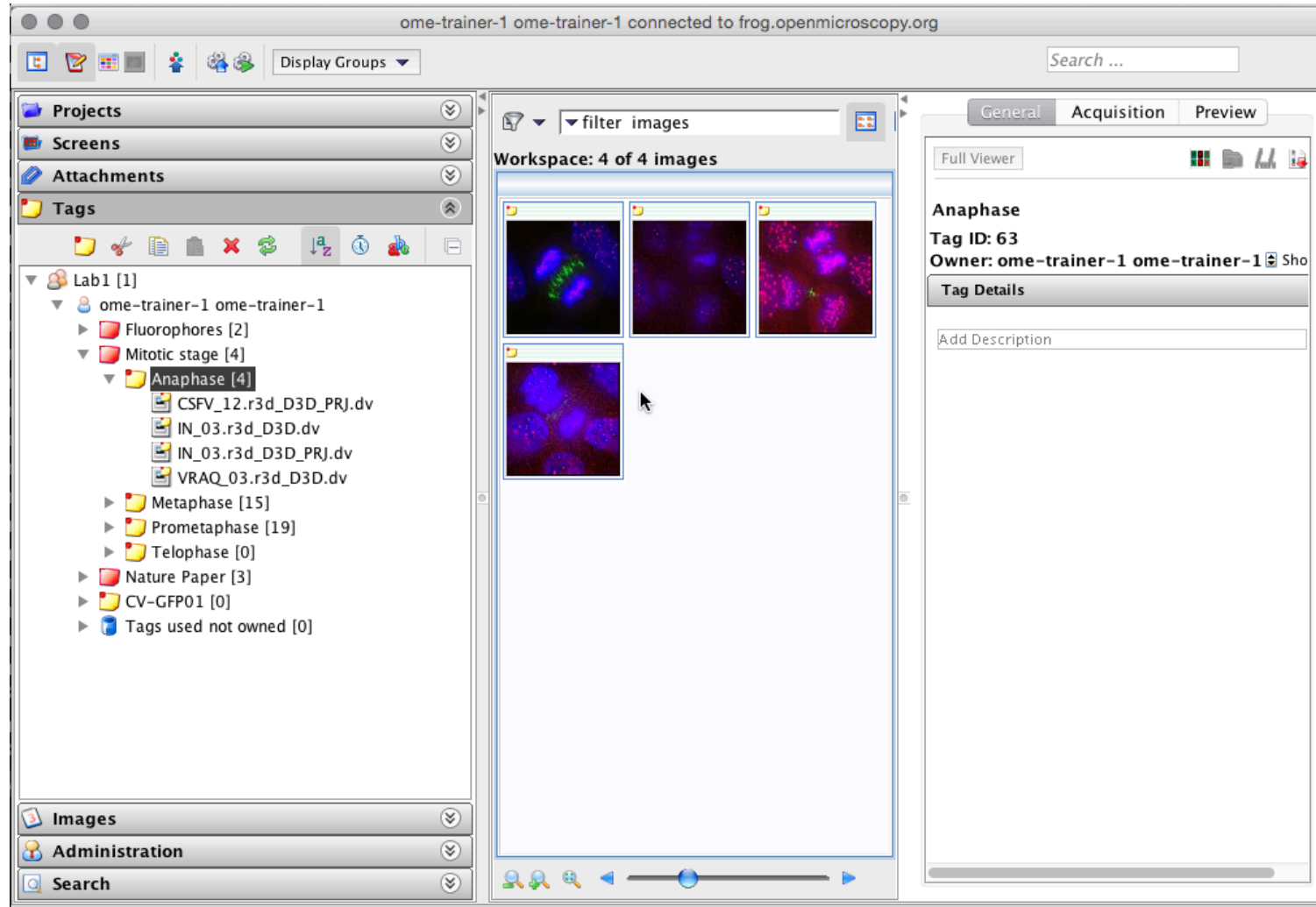

<http://help.openmicroscopy.org/managing-data.html#tags>

Organising Images using Tags

- Left Panel (Tree View):** Shows a hierarchical structure of data. The 'Metaphase' tag is selected and highlighted. Underneath, a list of image files is shown, including 'P-TRE_14_R3D_D3D.dv', 'P-TRE_15_R3D_D3D.dv', 'scram_01.r3d', 'scram_01.r3d_D3D_PRJ.dv', 'scram_02.r3d', 'scram_05.r3d', 'VRAQ_01.r3d', 'VRAQ_01.r3d_D3D.dv', 'VRAQ_01.r3d_D3D_PRJ.dv', 'VRAQ_02.r3d', 'VRAQ_02.r3d_D3D_PRJ.dv', 'VRAQ_04.r3d', 'VRAQ_04.r3d_D3D_PRJ.dv', 'VRAQ_07.r3d', and 'VRAQ_07.r3d_D3D.dv'. Other tags like 'Fluorophores 2', 'Mitotic stage 4', 'Prometaphase', 'Telophase', 'Nature Paper 3', and 'CV-GFP01' are also visible.
- Center Panel (Image Grid):** Displays a grid of 16 thumbnail images of cells in metaphase, showing chromosomes and spindle fibers. A 'Filter Images' search bar is positioned above the grid.
- Right Panel (Metadata):** Shows the 'General' tab for the selected 'Metaphase' tag. It displays 'Tag ID: 51', 'Owner: ome-trainer-1 ome-trainer-1', and an 'Add Description' field. Below this, it lists 'Owner: ome-trainer-1 ome-trainer-1', 'Creation Date: 2015-06-17 09:55:27', and 'Image Count:'.

<http://help.openmicroscopy.org/managing-data.html#tags>

Creating Projects & Datasets before Importing

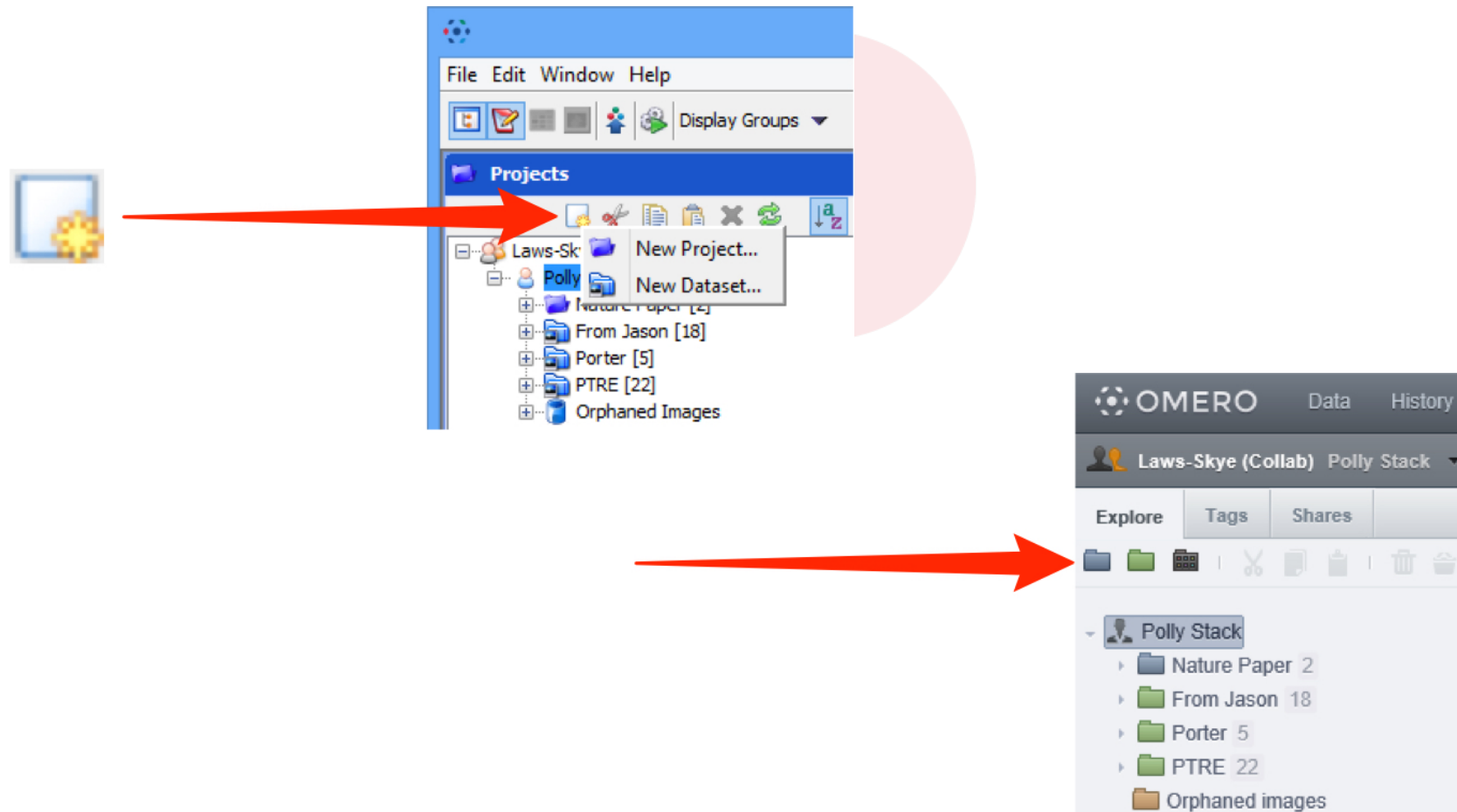

<http://help.openmicroscopy.org/managing-data.html#create>

IMPORTING IMAGES

Basic import

- How images are stored in OMERO
- Importing images
- Viewing and exporting images

Filesets

Images

Import

Files

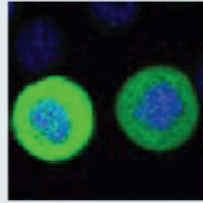

**DeltaVision
Fileset**

HeLaCell.dv
HeLaCell.dv.log

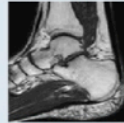

**DICOM
Fileset**

ankle.dcm

**Aperio SVS
Fileset**

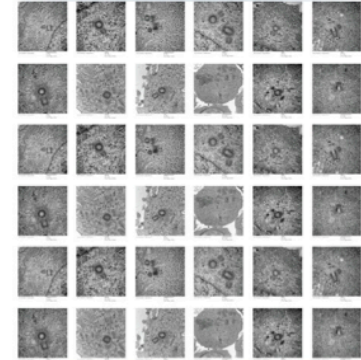

UMD001_ORO.svs

**InCell 2000
Fileset**

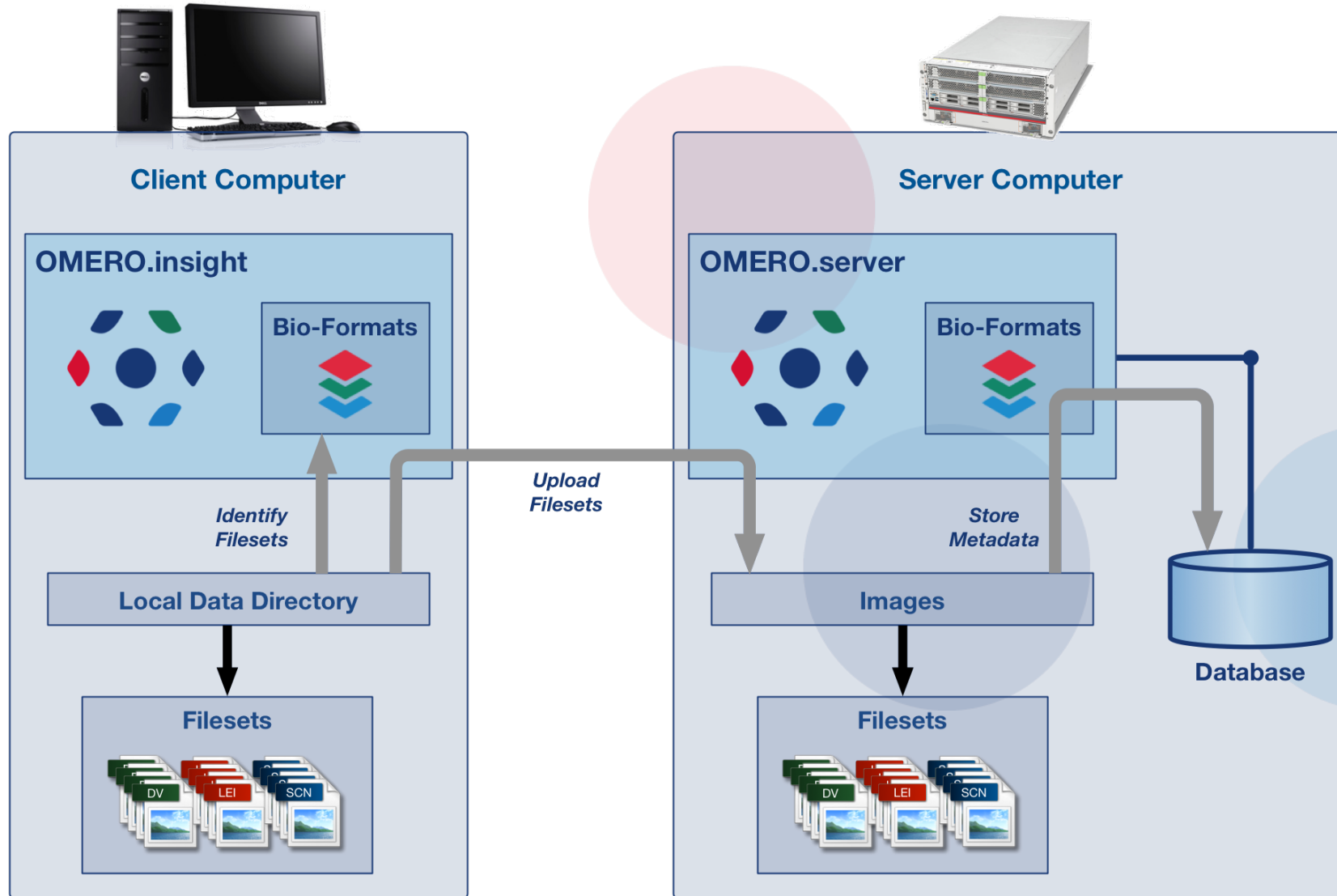

```
INMAC384-DAPI-CM-eGFP_59223_1.xdce  
A - 1(fld 1 wv Cy5 - Cy5).tif  
A - 1(fld 1 wv DAPI - DAPI).tif  
A - 1(fld 1 wv FITC - FITC).tif  
A - 2(fld 1 wv Cy5 - Cy5).tif  
A - 2(fld 1 wv DAPI - DAPI).tif  
A - 2(fld 1 wv FITC - FITC).tif  
A - 3(fld 1 wv Cy5 - Cy5).tif  
A - 3(fld 1 wv DAPI - DAPI).tif  
A - 3(fld 1 wv FITC - FITC).tif  
A - 4(fld 1 wv Cy5 - Cy5).tif  
...
```

Getting images into OMERO

Viewing and exporting images in OMERO

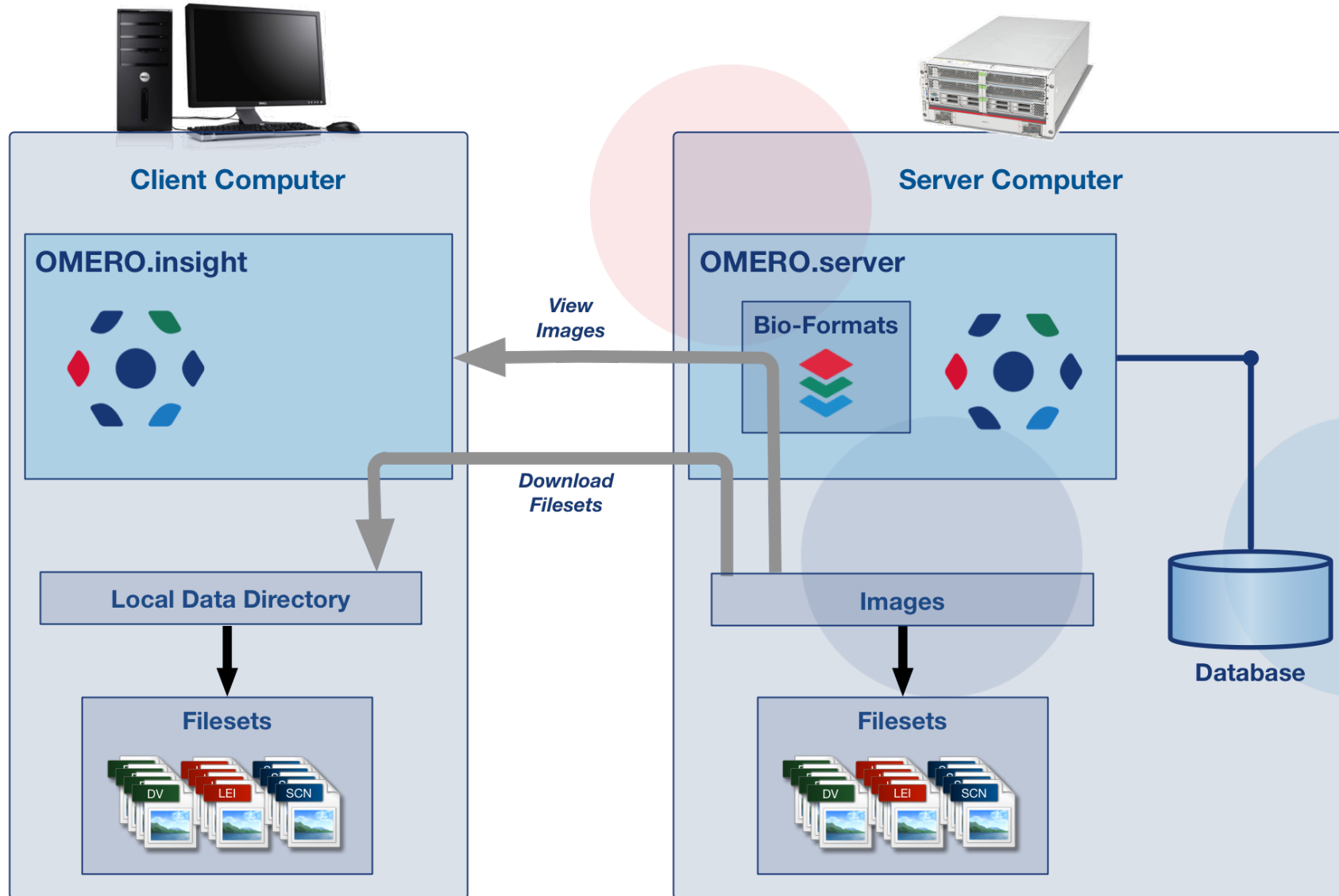

Importing images using OMERO.insight

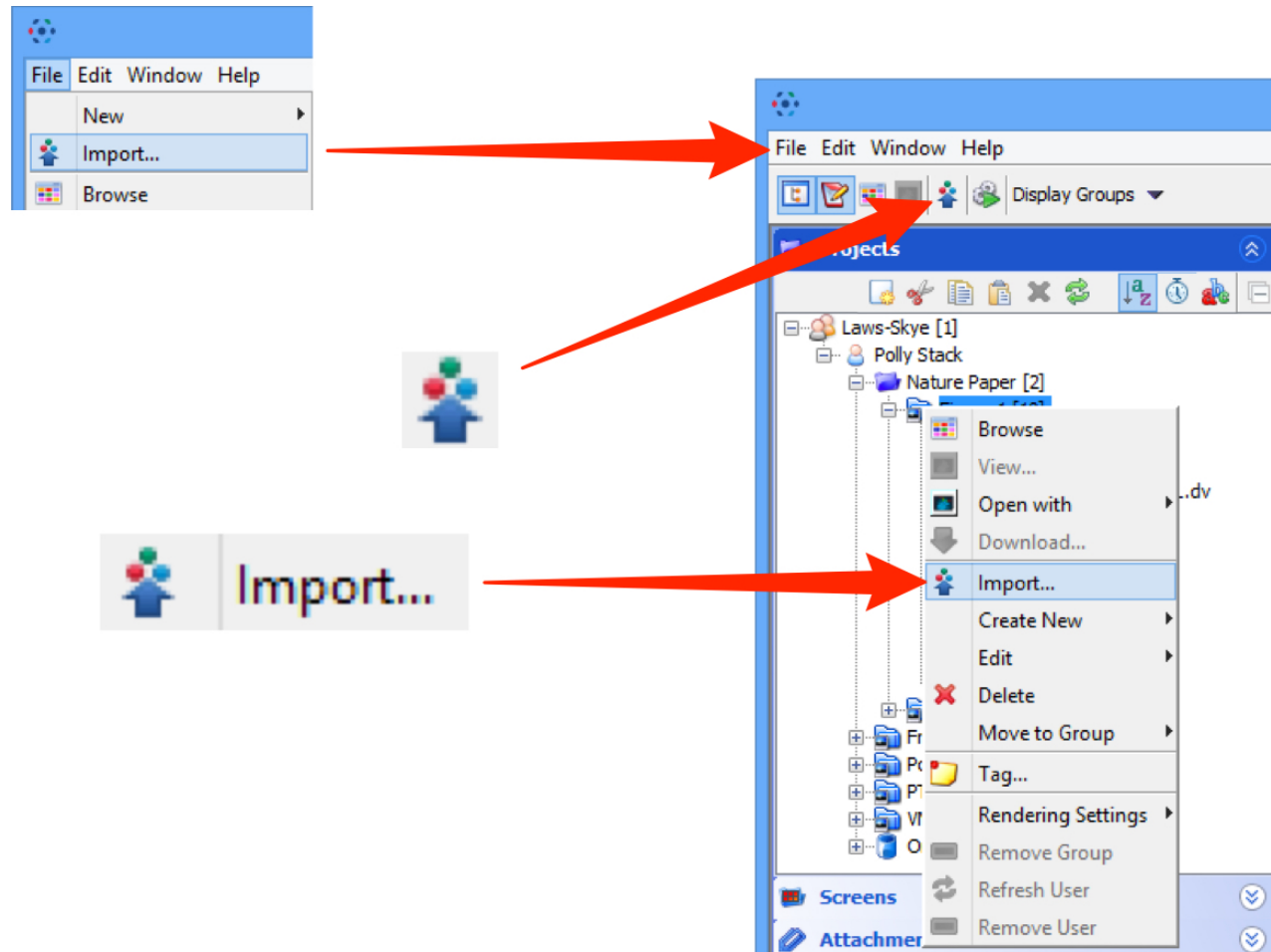

<http://help.openmicroscopy.org/importing-data-5.html>

Importing images using OMERO.insight

<http://help.openmicroscopy.org/importing-data-5.html>

Command line import

- Offers the same functionality as Insight
- Able to support scripted solutions
 - for instance timed jobs for importing
- Provides advanced import scenarios
 - inplace – avoid uploading large files
 - targets – create Datasets & Screens upon import
 - excludes – avoid duplicate imports

<http://www.openmicroscopy.org/site/support/omero/users/cli/import.html>

TAGGING IMAGES

Tagging images

The diagram illustrates the process of tagging images in OpenMicroscopy. It shows a sidebar menu on the left with the 'Tags' option selected. A red arrow points from the 'Tags' menu to the 'Tags Selection' dialog box. A green arrow points from the 'Tags' menu to the 'Tags Selection' dialog box. The 'Tags Selection' dialog box is titled 'Tags Selection' and contains the following elements:

- Available tags:** A list of tags with a filter input field. The tag 'Nature - Figure 1' is visible.
- Selected tags:** A list of tags that have been selected.
- Filter by:** A dropdown menu set to 'anywhere in tag name'.
- Filter by owner:** A dropdown menu set to 'All'.
- Add a new tag and select it immediately:** A section with input fields for 'New Tag' and 'Description', and an 'Add' button.
- Buttons:** 'Save', 'Cancel', and 'Reset' buttons at the bottom.

A red arrow points from the 'Add' button in the dialog box to the 'Add' button in the sidebar. A blue arrow points from the 'Add' button in the sidebar to the 'Add' button in the dialog box.

<http://help.openmicroscopy.org/managing-data.html#tags>

IMPORTING IMAGES FOR OTHER USERS

Importing for other users via Insight

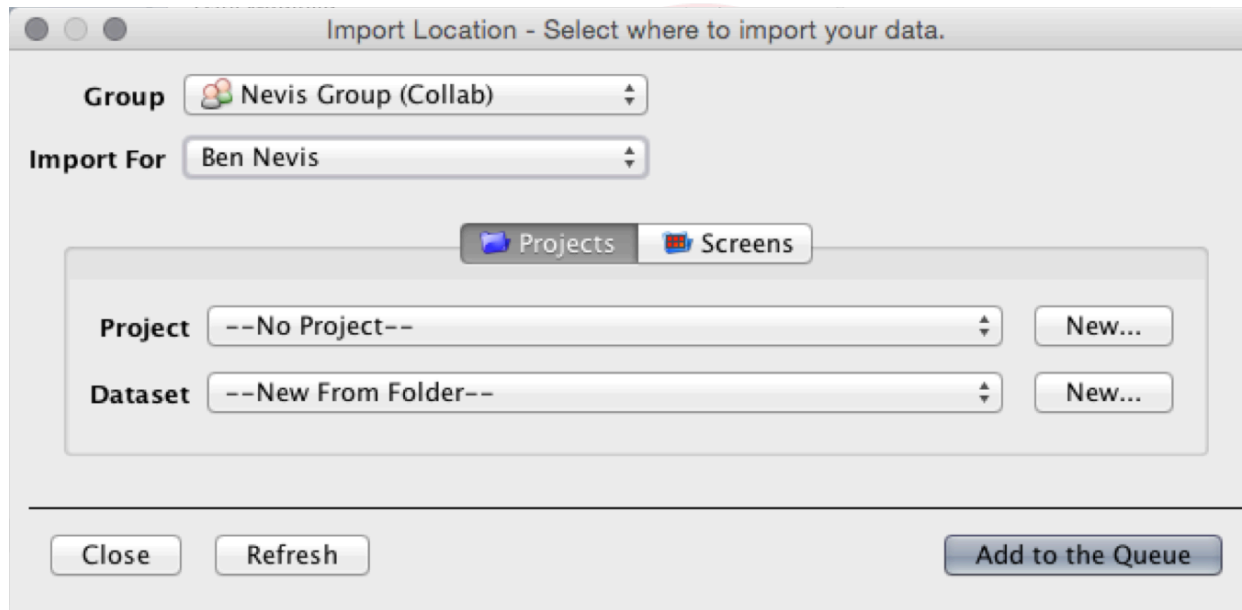

- Also provided via Command Line Import

<http://help.openmicroscopy.org/facility-manager.html#import>

AUTOMATIC IMPORT

Automatic import

- Cron jobs
- Scripted solutions
- DropBox
 - per-user server-side directories in data directory
 - files copied in imported automatically after some time
 - configure with transfer, target and exclude

<http://help.openmicroscopy.org/dropbox.html>

ADVANCED IMPORT

Advanced import

- inplace import
 - upload
 - copy
 - hard link
 - soft link
- excluding imports
- import targets
- bulk imports

<http://www.openmicroscopy.org/site/support/omero/sysadmins/import-scenarios.html>

Typical import use cases

- Upload
 - data on separate system
 - remote import
- Copy
 - data on same system, lower network overhead
- Hard link
 - very large data on OMERO server
- Soft link
 - DropBox on OMERO server
- Can be extended by local developer
 - Local workflow

Advanced import from CLI

```
bin/omero import --advanced-help
```

```
--transfer=ARG          File transfer method
```

```
General options:
```

```
upload                 # Default
```

```
upload_rm              # Caution! Upload followed by source deletion.
```

```
some.class.Name       # Use a class on the CLASSPATH.
```

```
Server-side options:
```

```
cp                     # Use local copy command.
```

```
cp_rm                  # Caution! Copy followed by source deletion.
```

```
ln                     # Use hard-link.
```

```
ln_rm                  # Caution! Hard-link followed by source deletion.
```

```
ln_s                   # Use soft-link.
```

```
e.g. $ bin/omero import -- --transfer=ln_s foo.tiff
```

```
$ ./importer-cli --transfer=ln bar.tiff
```

Excluding duplicate imports

- Exclude by
 - file name (and checksum)
 - full client-side file path
 - `--exclude=ARG`
- Currently only available via CLI
- Can be extended by local developer

Specifying import target: Dataset or Screen

- Insight: target can be chosen or created
- CLI: target can be specified on import
 - `--target=ARG`
 - if not specified import will be “orphaned”
- Specify by:
 - ID
 - name - explicitly
 - name - using regular expression
- Create target on demand
- Resolve multiple matching targets
- Can be extended by local developer

Bulk import

- Coming soon!
- Driven by IDR project
- Uses file to specify imports and other parameters

Some useful links

- OMERO Downloads:
 - <http://downloads.openmicroscopy.org/omero/>
- OMERO Help Pages:
 - <http://help.openmicroscopy.org/>
- OMERO Forums:
 - <https://www.openmicroscopy.org/community/>
- OMERO demo server:
 - <http://help.openmicroscopy.org/demo-server.html>

Thank to Funders

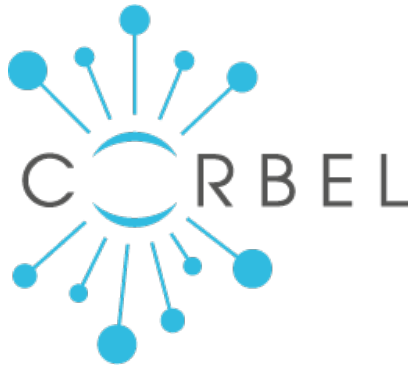
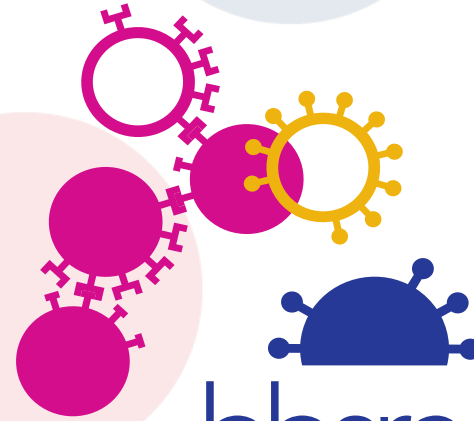

OME Consortium

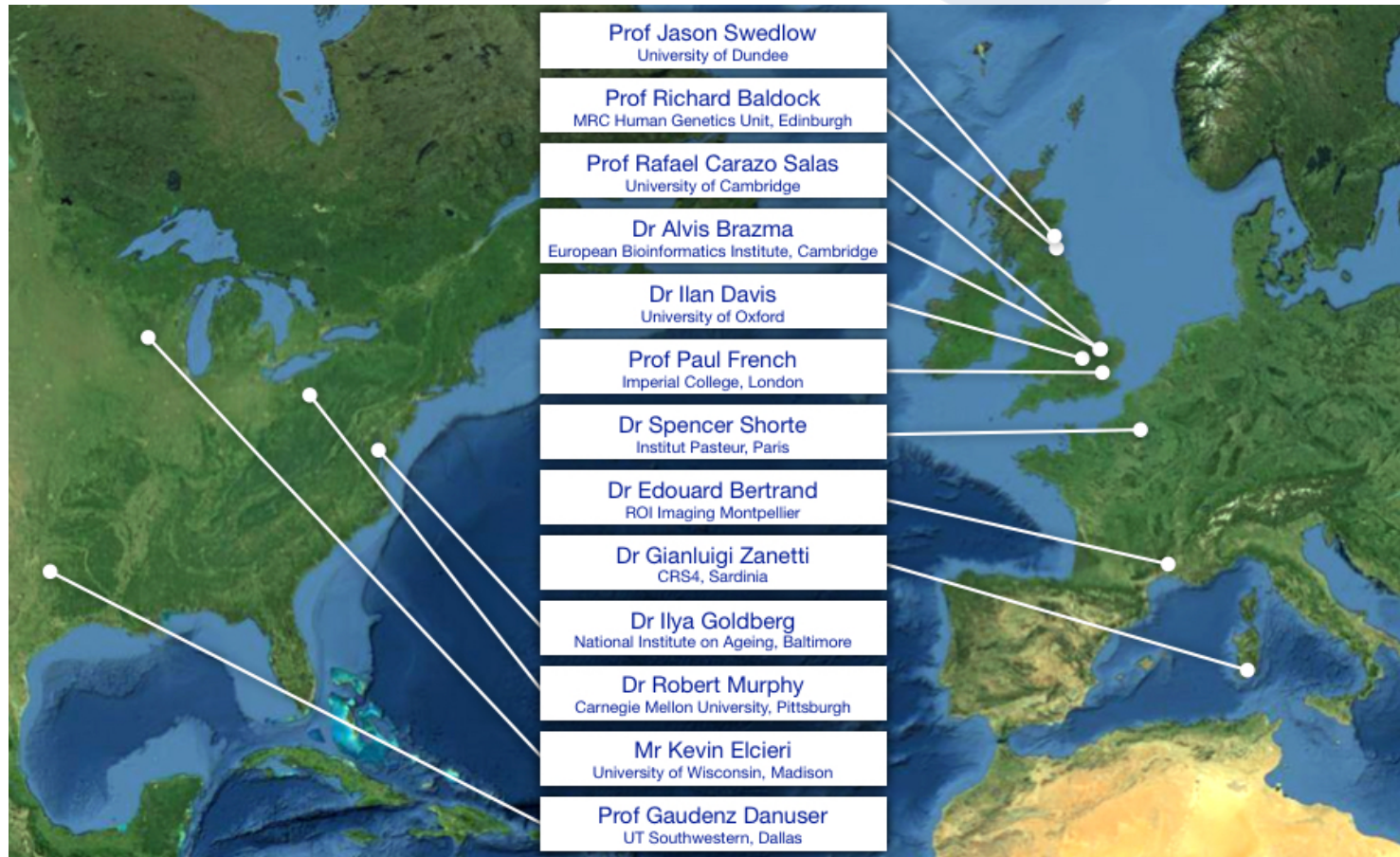

Dundee, UW Madison, UT Southwestern, Oxford, CRS4, Montpellier, Edinburgh, CMU, Imperial, NIA, Institut Pasteur, EMBL-EBI, Glencoe Software